REPUBLIKA SLOVENIJA
RAČUNSKO SODIŠČE

Strategija 2014/20

Bdimo nad potmi javnega denarja.

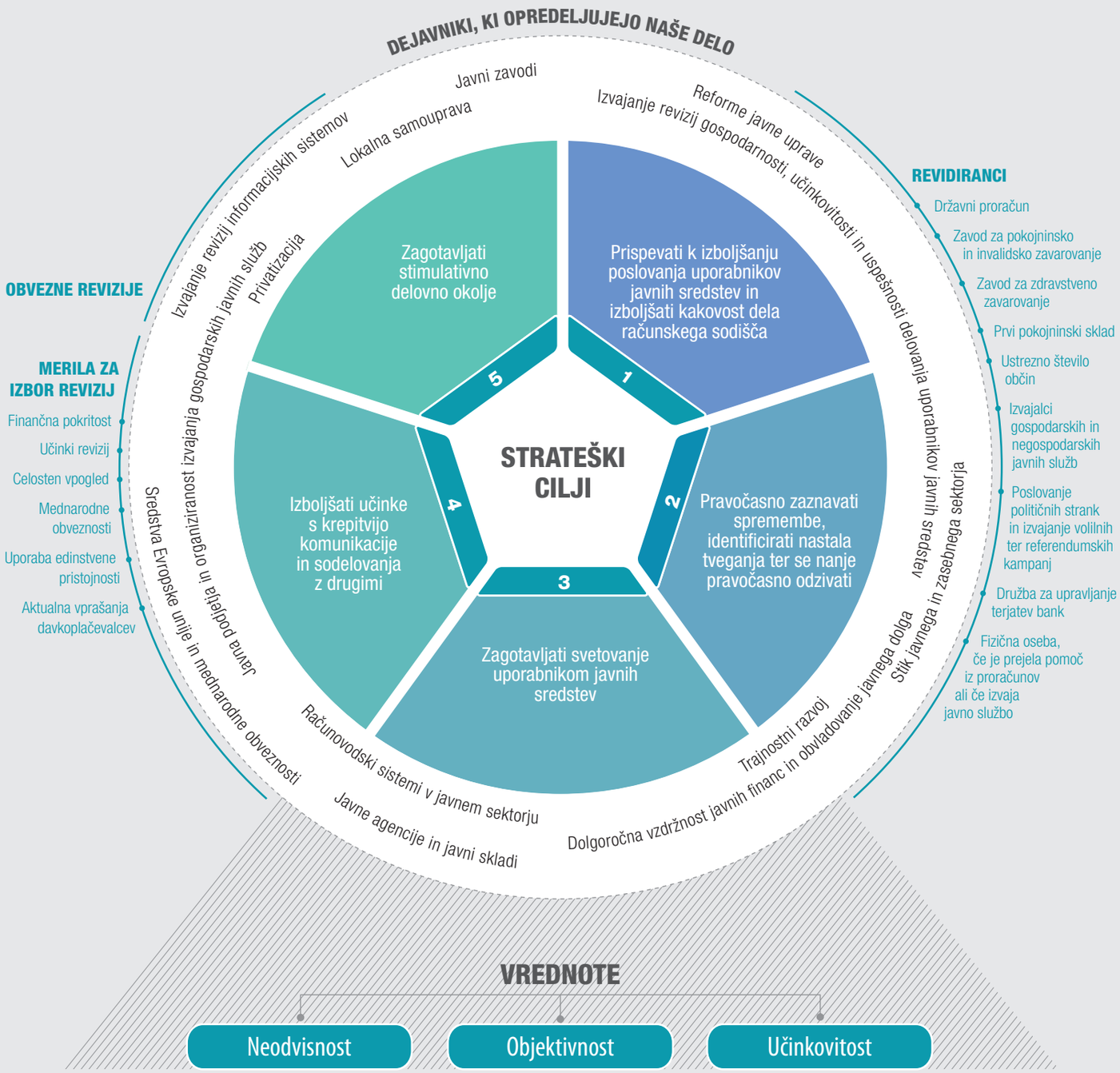

RS
RS